

客户名称: 江苏长晶科技股份有限公司
客户地址: 中国(江苏)自由贸易试验区南京片区研创园腾飞大厦C座13楼

样品名称: 半导体元件
型号: SOT-23
客户参考信息: DFN、PDFN、SOD-123/323/523/723/923/123FL、SOP8/14/16/18/20/24、SOT-23 (-XL) /89 (-XL) /143/223/323/343/353/363/523/553/563/723、TO-92/92L/92S/92MOD/126/220 (-XL) /220A/220F/227/247/251/251S/252 (-XL) /263/277/3P、TSSOP8、FBP、CSP、QFN、TSOT、WFBFP、WBHFBP、MSOP8、ESOP8、DIP8/14/16/18、SOP8PP、SOP10、TSSOP14、ETSSOP16、WBLGA6x6-44L、6GBJ、ABS、DB、DBS、GBJ、GBL、GBP、GBU、JBF、JBSL、KBL、KBP、KBU、KBJ、MBF、MBS、SMA、SMAF、SMAG、SMAJ、SMB、SMBF、SMBG、SMBJ、SMC、SMCG、SMD、R-1、R-6、A-405、DO-15、DO-27、DO-41、UMSB、SOD-123HE、TO-220F-B、TO-220-2L、TO-220F-2L、TO-247-3L、TO-247-2L、4GBJ、D3K、TO-92K/126K/220AK/220BK/220CK/220FK/262K/263K/3PK/247K/252-2LK、SOT-223-3LK、SOT-23-3LK、SOT-89K

以上样品及信息由客户提供。

SGS 工作编号: GZP25-026429
参考编号: SHP25-031231
样品接收时间: 2025 年 09 月 12 日
检测周期: 2025 年 09 月 12 日 ~ 2025 年 09 月 17 日
检测要求: 根据客户要求检测
检测方法: 见后续页。
检测结果: 见后续页。

检测要求	结论
卤素	见检测结果

通标标准技术服务有限公司广州分公司
授权签名

叶士龙

Arsene Ye 叶士龙
批准签署人

Scan to see the report



0EC6B227



Unless otherwise agreed in writing, this document is issued by the Company subject to its General Conditions of Service printed overleaf, available on request or accessible at <https://www.sgs.com/en/Terms-and-Conditions>. Attention is drawn to the limitation of liability, indemnification and jurisdiction issues defined therein. Any holder of this document is advised that information contained hereon reflects the Company's findings at the time of its intervention only and within the limits of Client's instructions, if any. The Company's sole responsibility is to its Client and this document does not exonerate parties to a transaction from exercising all their rights and obligations under the transaction documents. This document cannot be reproduced except in full, without prior written approval of the Company. Any unauthorized alteration, forgery or falsification of the content or appearance of this document is unlawful and offenders may be prosecuted to the fullest extent of the law. Unless otherwise stated the results shown in this test report refer only to the sample(s) tested.
Attention: To check the authenticity of testing/inspection report & certificate, please contact us at telephone: (86-755) 8307 1443 or email: CN_Doc@sgs.com

检测部件外观描述:

样品序号	样品编号	SGS 样品 ID	样品描述
SN1	A1	CAN25-0229112-0001.C001	黑色本体带银色金属

- (1) 1 mg/kg = 1 ppm = 0.0001%
- (2) MDL=
- (3) ND = (< MDL)
- (4) "-" =

卤素

检测方法: 参考 EN 14582:2016, 采用 IC 进行分析。

检测项目	单位	MDL	A1
氟 (F)	mg/kg	20	ND
氯 (Cl)	mg/kg	50	ND
溴 (Br)	mg/kg	50	ND
碘 (I)	mg/kg	50	ND

CANEC25022911201

除非另有说明, 参照 ILAC-G8:09/2019, 使用简单接受 ($w=0$) 的二元判定规则进行符合性判定。
 除非另有说明, 此报告结果仅对检测的样品负责。本报告未经本公司书面许可, 不可部分复制。
 检测报告仅用于客户科研、教学、内部质量控制、产品研发等目的, 仅供内部参考。



Unless otherwise agreed in writing, this document is issued by the Company subject to its General Conditions of Service printed overleaf, available on request or accessible at <https://www.sgs.com/en/Terms-and-Conditions>. Attention is drawn to the limitation of liability, indemnification and jurisdiction issues defined therein. Any holder of this document is advised that information contained hereon reflects the Company's findings at the time of its intervention only and within the limits of Client's instructions, if any. The Company's sole responsibility is to its Client and this document does not exonerate parties to a transaction from exercising all their rights and obligations under the transaction documents. This document cannot be reproduced except in full, without prior written approval of the Company. Any unauthorized alteration, forgery or falsification of the content or appearance of this document is unlawful and offenders may be prosecuted to the fullest extent of the law. Unless otherwise stated the results shown in this test report refer only to the sample(s) tested.
 Attention: To check the authenticity of testing/inspection report & certificate, please contact us at telephone: (86-755) 8307 1443 or email: CN_Doc@sgs.com

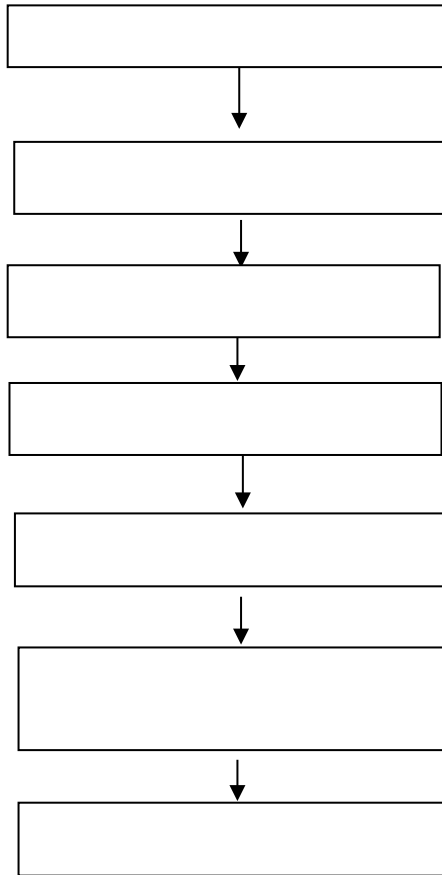

Unless otherwise agreed in writing, this document is issued by the Company subject to its General Conditions of Service printed overleaf, available on request or accessible at <https://www.sgs.com/en/Terms-and-Conditions>. Attention is drawn to the limitation of liability, indemnification and jurisdiction issues defined therein. Any holder of this document is advised that information contained hereon reflects the Company's findings at the time of its intervention only and within the limits of Client's instructions, if any. The Company's sole responsibility is to its Client and this document does not exonerate parties to a transaction from exercising all their rights and obligations under the transaction documents. This document cannot be reproduced except in full, without prior written approval of the Company. Any unauthorized alteration, forgery or falsification of the content or appearance of this document is unlawful and offenders may be prosecuted to the fullest extent of the law. Unless otherwise stated the results shown in this test report refer only to the sample(s) tested.

Attention: To check the authenticity of testing /inspection report & certificate, please contact us at telephone: (86-755) 8307 1443 or email: CN_Doc@sgs.com

样品照片:

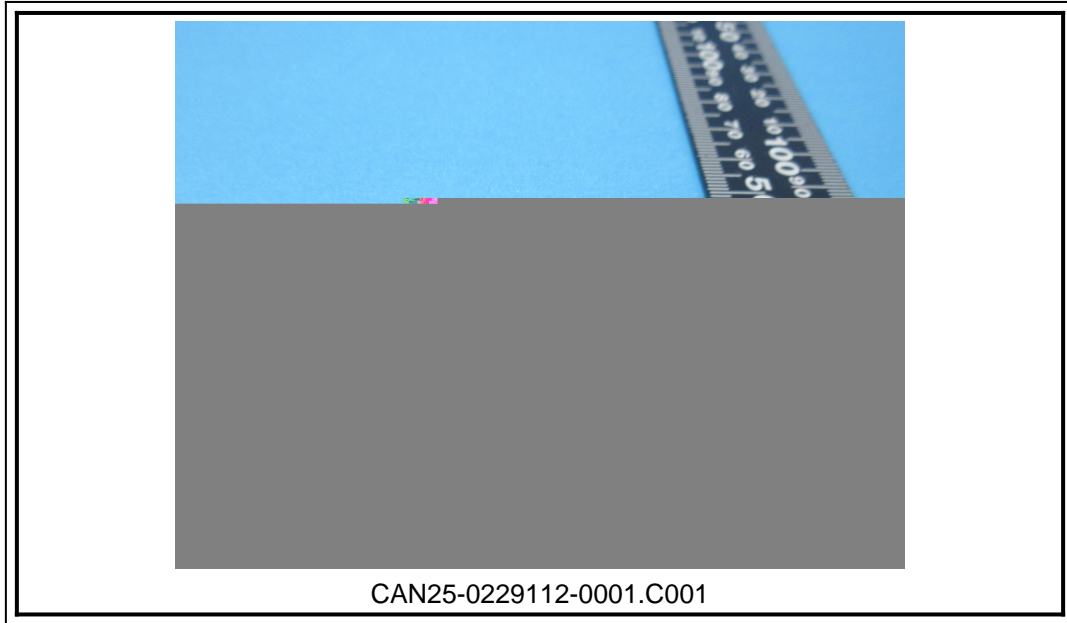

此照片仅限于随 SGS 正本报告使用

*** **



Unless otherwise agreed in writing, this document is issued by the Company subject to its General Conditions of Service printed overleaf, available on request or accessible at <https://www.sgs.com/en/Terms-and-Conditions>. Attention is drawn to the limitation of liability, indemnification and jurisdiction issues defined therein. Any holder of this document is advised that information contained hereon reflects the Company's findings at the time of its intervention only and within the limits of Client's instructions, if any. The Company's sole responsibility is to its Client and this document does not exonerate parties to a transaction from exercising all their rights and obligations under the transaction documents. This document cannot be reproduced except in full, without prior written approval of the Company. Any unauthorized alteration, forgery or falsification of the content or appearance of this document is unlawful and offenders may be prosecuted to the fullest extent of the law. Unless otherwise stated the results shown in this test report refer only to the sample(s) tested.

Attention: To check the authenticity of testing /inspection report & certificate, please contact us at telephone: (86-755) 8307 1443 or email: CN_Doc@sgs.com